



architect | designer

**ddbWorkshop, LLC**

11110 Radcliff Lane  
Fulton, MD 20759  
301.580.1441

structural | consultants

**TBD**

project

**GALIBER RESIDENCE  
IN-LAW SUITE**

1001 Aster Blvd  
Rockville, MD 20850

Seal | Signature

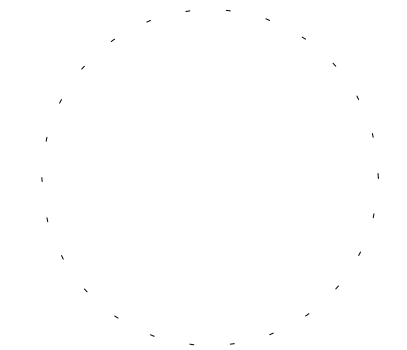

revisions

No. Date Title

No.	Date	Title

# SITE PLAN

Issue Date: 04/04/17

**A-100**

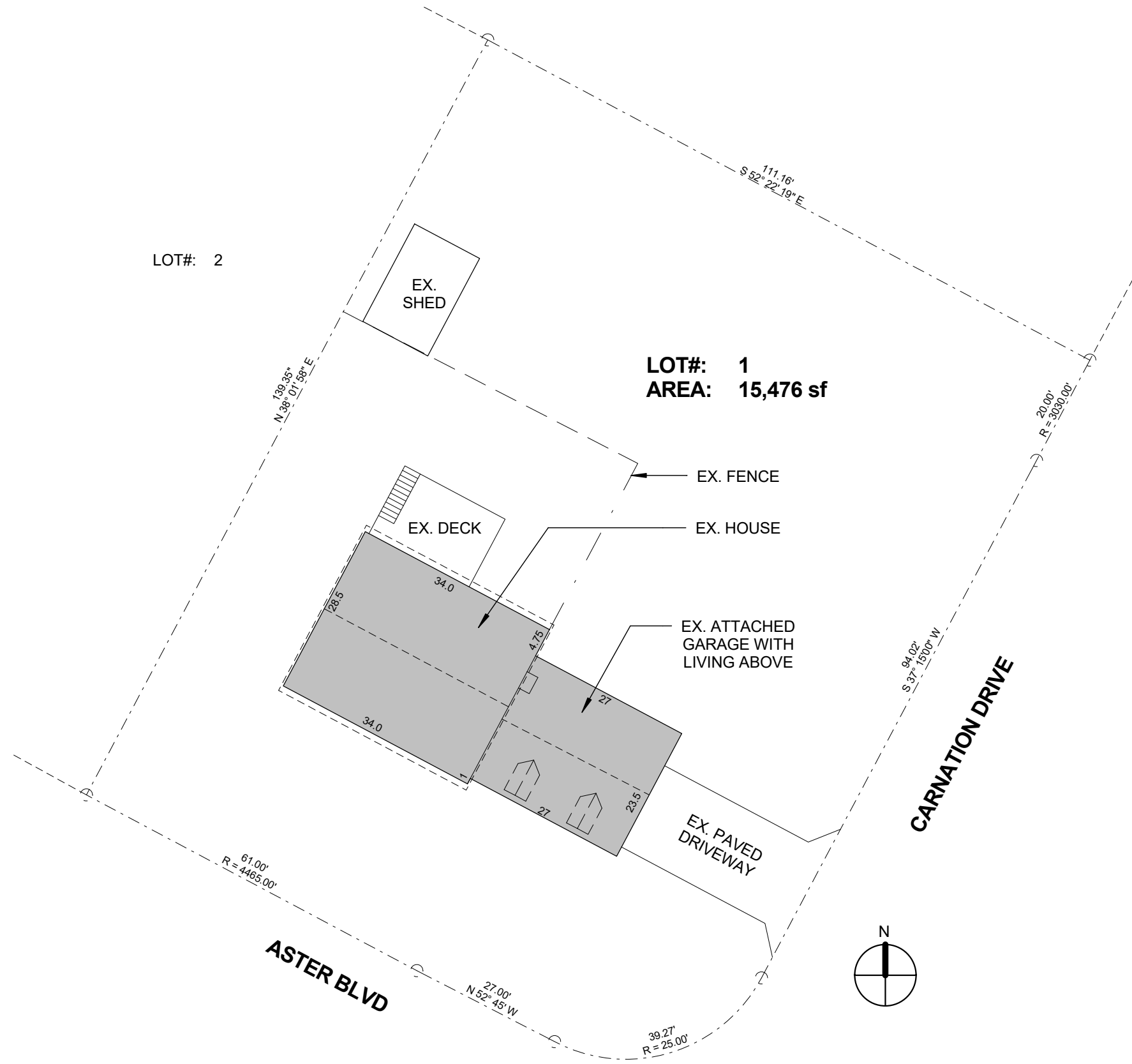

**1** SITE PLAN  
1" = 20'-0"

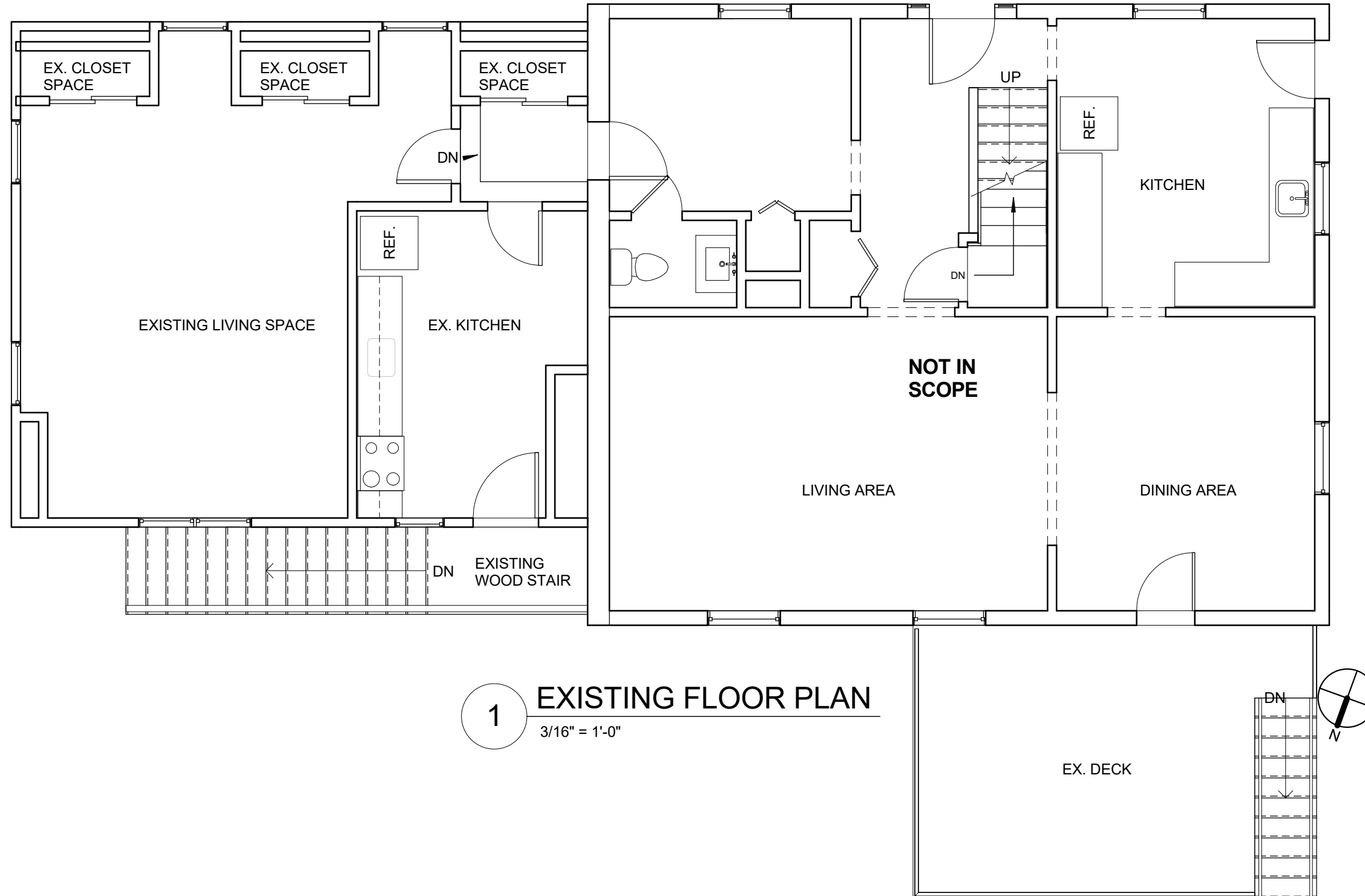
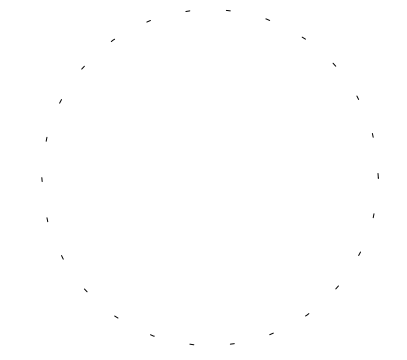

**1** EXISTING FLOOR PLAN  
3/16" = 1'-0"



architect | designer

**ddbWorkshop, LLC**

11110 Radcliff Lane  
Fulton, MD 20759  
301.580.1441

structural | consultants

**TBD**

project

**GALIBER RESIDENCE  
IN-LAW SUITE**

1001 Aster Blvd  
Rockville, MD 20850

Seal | Signature

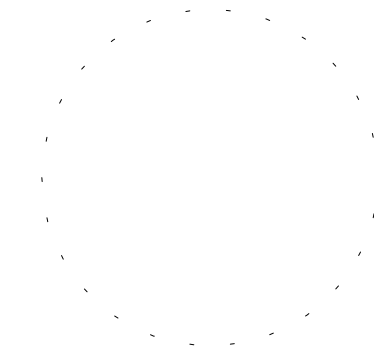

revisions

No.	Date	Title

**Existing 2nd  
Floor**

Issue Date: 04/04/17

**A-102**

© 2017 ddbWorkshop, LLC P.N. 17-001

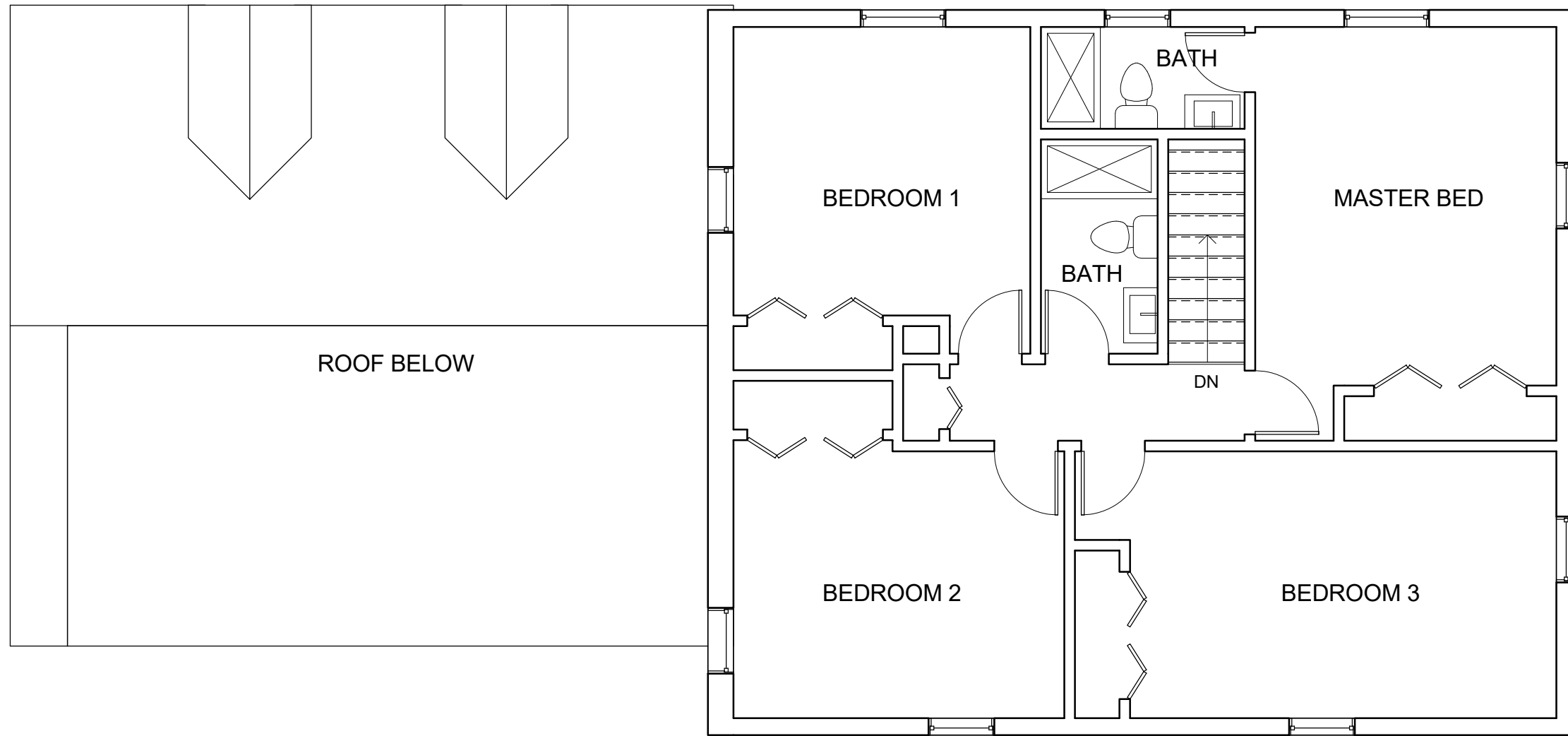

**1** Existing 2nd Floor  
3/16" = 1'-0"



architect | designer

**ddbWorkshop, LLC**

11110 Radcliff Lane  
Fulton, MD 20759  
301.580.1441

structural | consultants

**TBD**

project

**GALIBER RESIDENCE  
IN-LAW SUITE**

1001 Aster Blvd  
Rockville, MD 20850

Seal | Signature

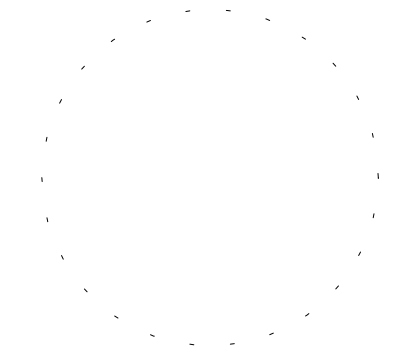

revisions

No.	Date	Title

**Existing  
Basement**

Issue Date: 04/04/17

**A-103**

© 2017 ddbWorkshop, LLC P.N. 17-001

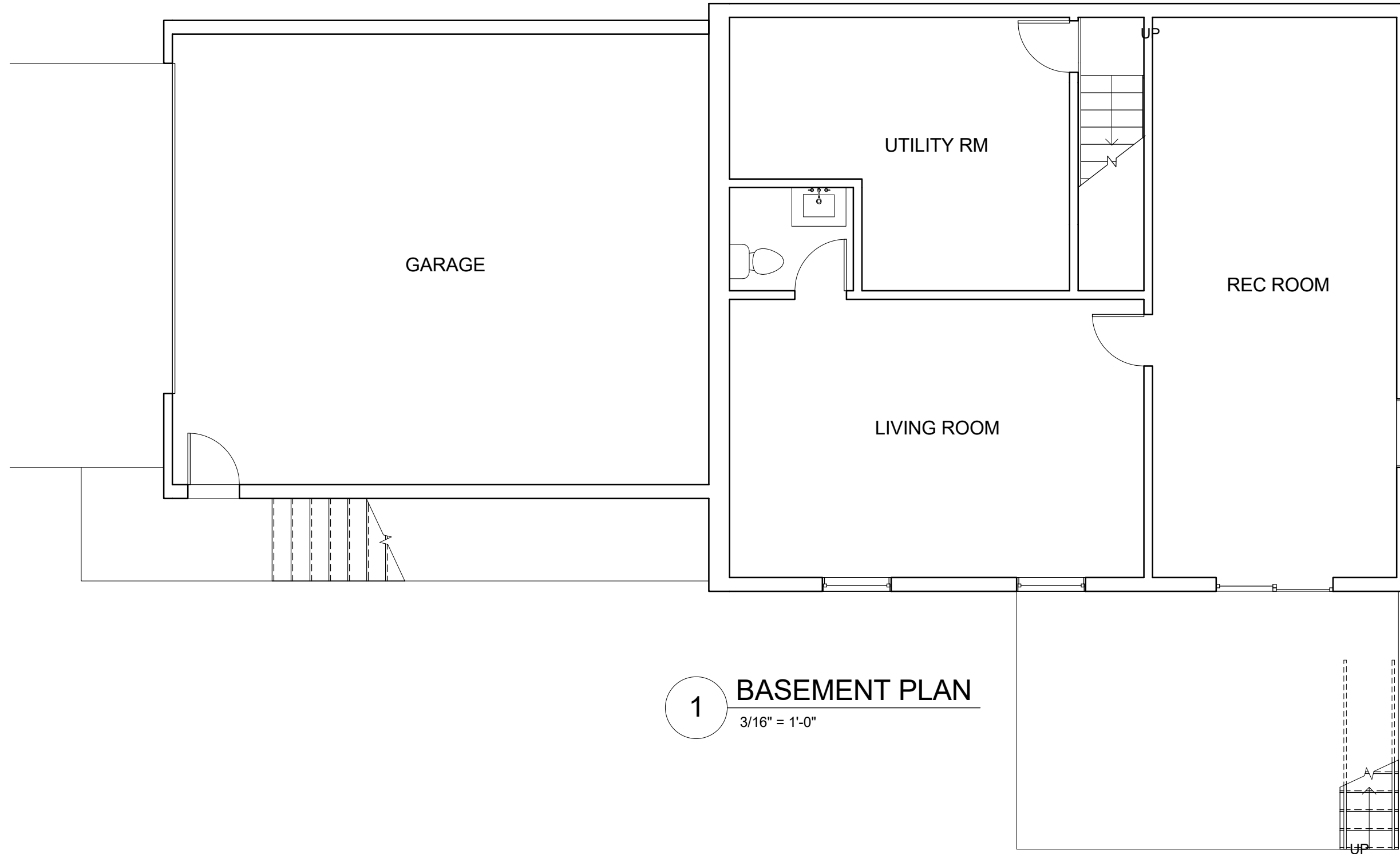

**1** BASEMENT PLAN  
3/16" = 1'-0"

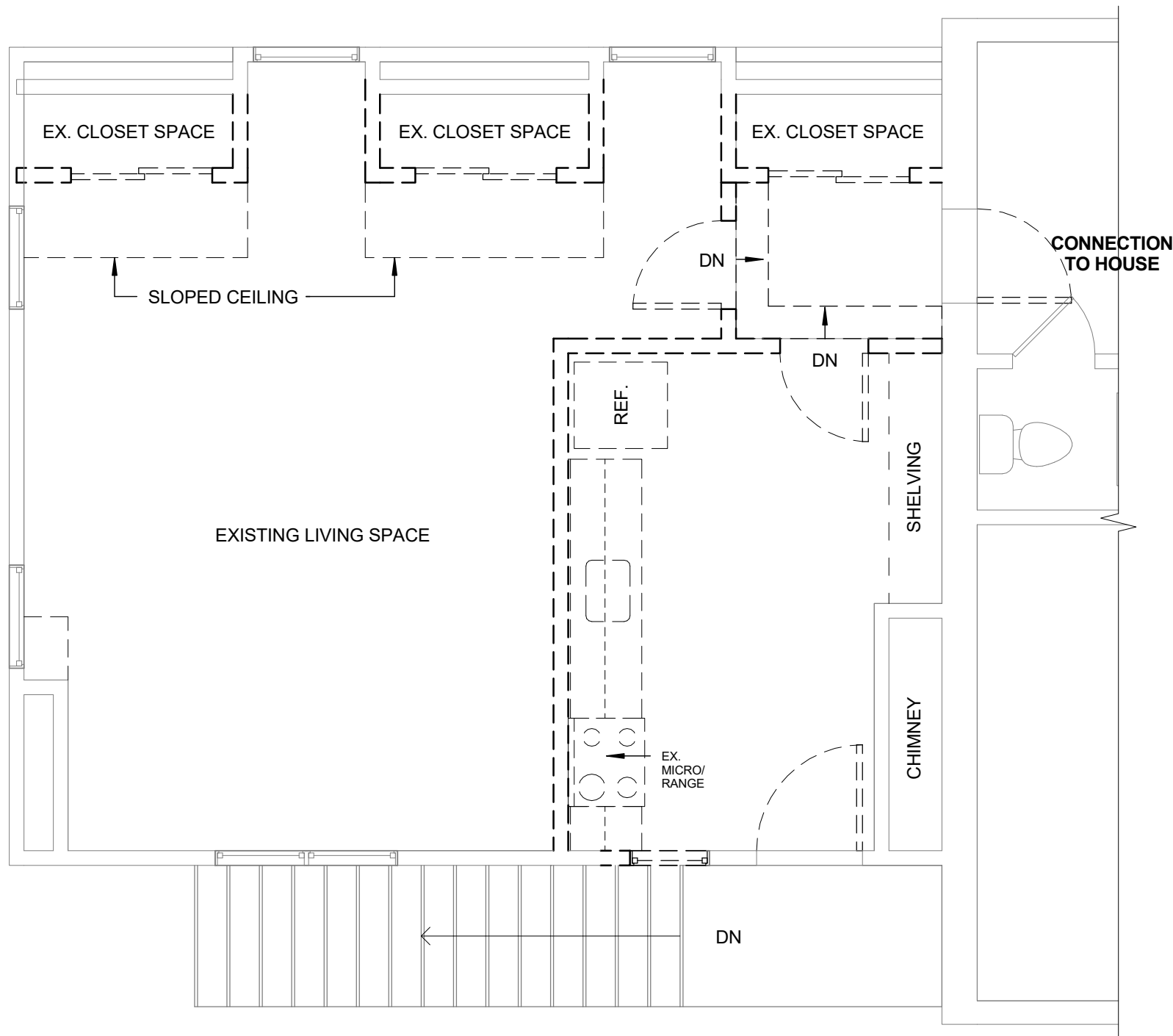

**1** Existing Floor Plan  
1/4" = 1'-0"



architect | designer

**ddbWorkshop, LLC**

11110 Radcliff Lane  
Fulton, MD 20759  
301.580.1441

structural | consultants

**TBD**

project

**GALIBER RESIDENCE  
IN-LAW SUITE**

1001 Aster Blvd  
Rockville, MD 20850

Seal | Signature

revisions

No.	Date	Title

**DEMOLITION  
PLAN**

Issue Date: 04/04/17

**A-105**

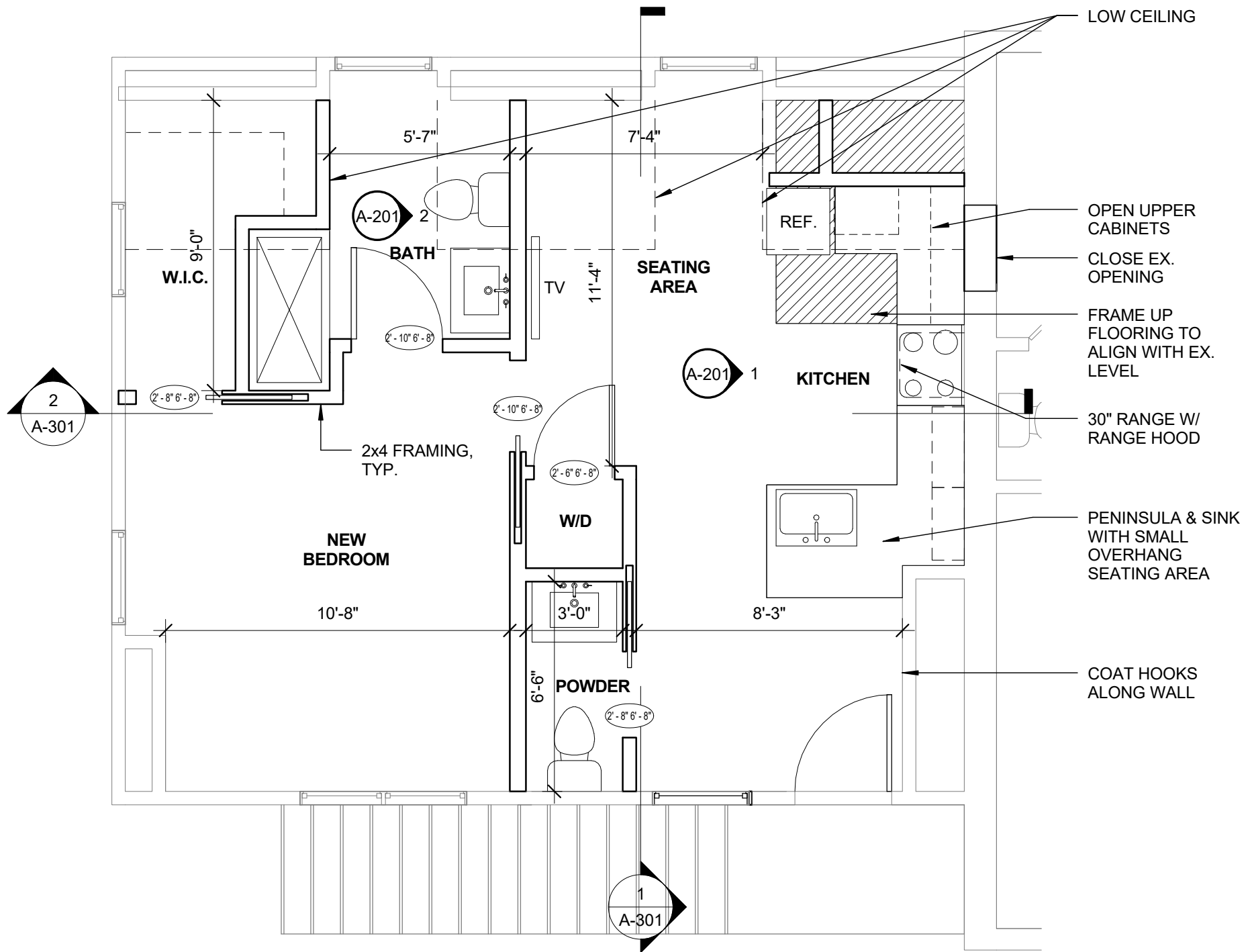

**1** Floor Plan  
1/4" = 1'-0"



**Floor Plan**