

Rose Hill Farm Bullard Mansion

215 Autumn Wind Way

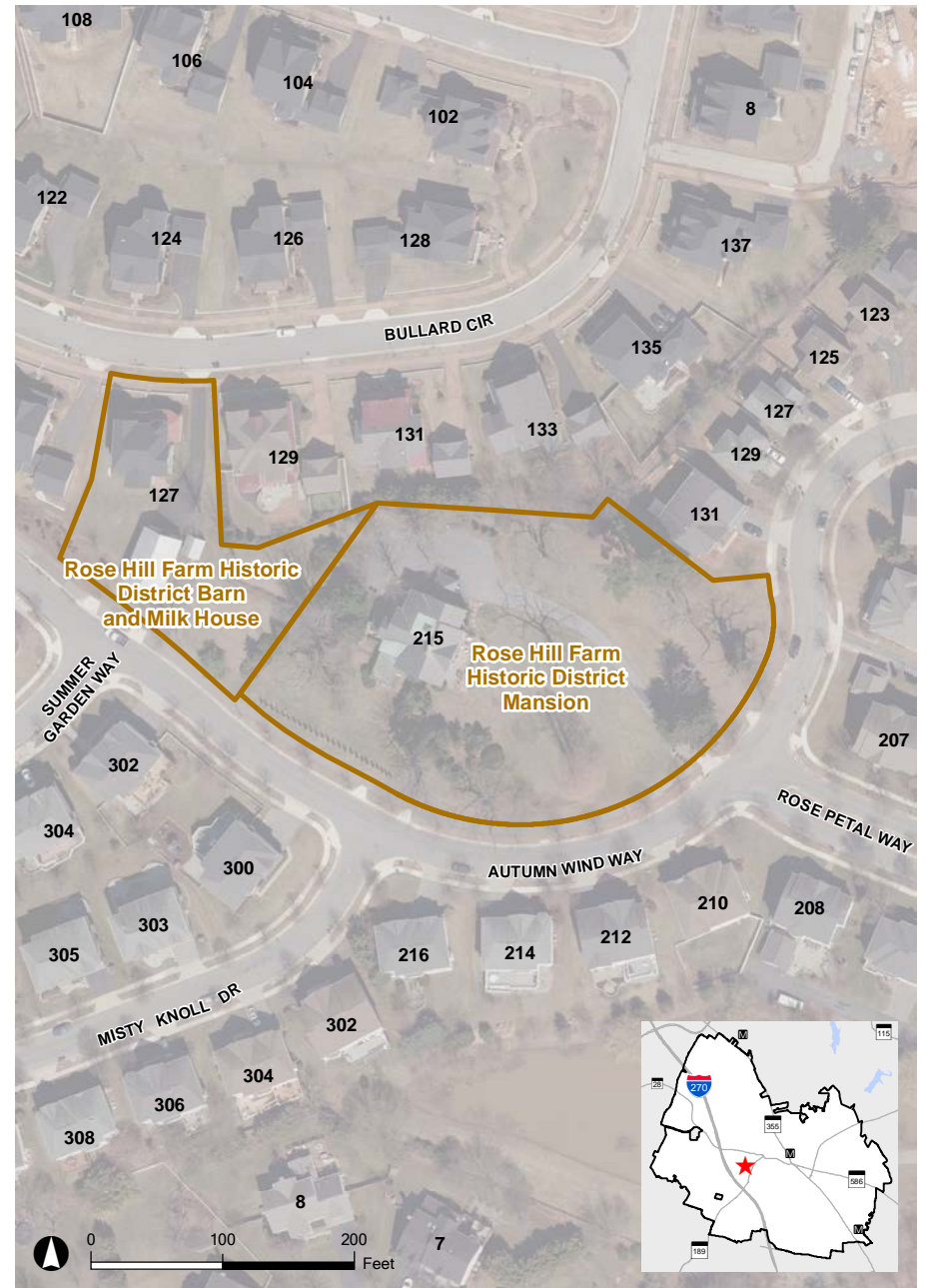

The Rose Hill Mansion property has a long history dating back to 1803, when the 440-acre farm was given to Eliza Wooten upon her marriage to Lewis Beall. The existing Rose Hill Mansion, however reflects the 20th century estate home of Dr. Ernest Bullard, the founder of the Chestnut Lodge Sanatorium. With the extensive renovations carried out in 1935 by Dr. Bullard's son, Dexter, Sr., very little of the earlier Victorian home remains visible. The prominent stone veneered home sits in an extensive garden setting, with mature Boxwoods and a large Dawn Redwood.



2014 Aerial

 Rockville Historic District  Site Location